SPORTS

BOYS' TRACK AWARDS were presented to Joe Fraley, left, MOST VALUABLE PLAYER, Jeff Bryant, center OUTSTANDING FIELD EVENTS, and Lewis Foster, OUTSTANDING TRACK EVENTS by Coach Ray Archer during ceremonies honoring the RAIDERS AND RAIDERETTES SPRING SPORTS TEAMS. Program was held at A.C.H.S. last Wednesday night.

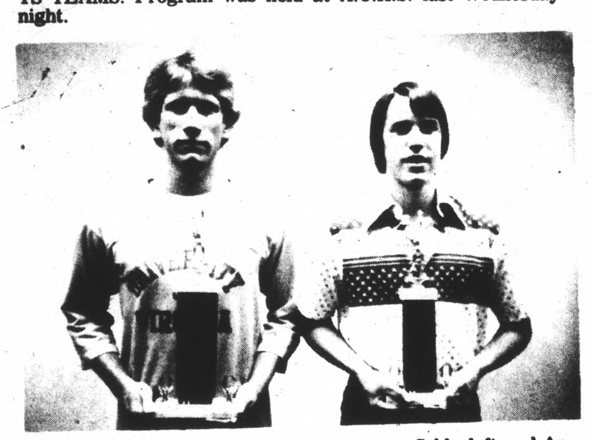

BOYS' TENNIS AWARDS went to Steve Cobb, left and Andrew Fratrick during annual Spring Sports Awards program last Wednesday night. Cobb took home the Most Consistant Raider award while Fratrick was chosen Most Improved Player. Awards were presented by Coach Stuart Justus.

Vanessa Smith, left, and Annette Carter received awards from Coach Mary Tolley during ceremonies at A.C.H.S. awards program last Wednesday night.

Vanessa captured the Raiderettes award while Annette was chosen Most Valuable Player. In addition, Annette was named to the first team, ALL-DISTRICT SOFTBALL TEAM FOR 1979. She led the Raiderettes in hitting (.530) fielding (.980), runs (39), hits (35), doubles (5) and triples (8). She played first base.

Vanessa batted .359 for the season and had an .824 fielding percentage in center field.

GIRLS' TENNIS AWARDS PRESENTED BY Coach Lucy Harris went to June Harris (Senior) left, and Dana Ford (Soph.) for their outstanding play during the 1979 season. June received Most Valuable Player trophy while Dana took home Most Improved Player award. These Raiderettes were honored at annual Spring Sports Awards program last Wednesday night.

RAIDERS GOLFERS HONORED AT ANNUAL Spring Sport Awards program include from left, Ronnie Robinson, Rich Guill and Reed Johnson. Robinson holds Most Valuable Player award which was presented by Coach Jerry Robinson. Johnson was voted Most Improved Raider. Guill represented the Raiders in Regional tournament.

Darrel Schrock, above, holds Most Valuable Player trophy he received for his contribution to the Raider baseball team. Award was presented to Coach Coty Dickerson at annual awards program.

GIRLS' TRACK TEAM presented by Coach Kathy Riggins at annual Spring Sports Awards Night, went to from left, Lisa White, outstanding field events, Mary Franklin, Most Valuable Player, and Margaret Lyons, outstanding track events. Lisa and Mary represented Raiderettes in Regional Competition.

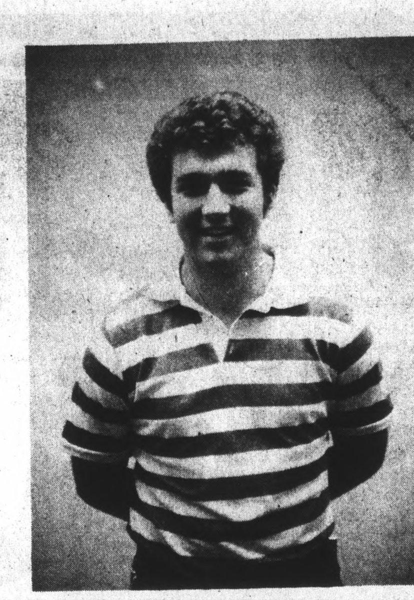

ALL-DISTRICT SELECTIONS - Freddie Mitchell, above and Terry Woods (not available for picture) were named to the 1979 All-Seminole District second team in baseball.

Mitchell received the honor for his outstanding play in right field while Woods was the choice at third base. Honorable mention went to Darrell Schrock, Kenny Burks, Frank Tanner, Byron Roach, Jerry Mitchell, and Chuck Davis.

Karen Johnson, above, holds award for most improved Raiderette in softball. Karen, who is only a sophomore, made second team ALL-SEMINOLE DISTRICT for her play this season. She batted .323 and led the Raiderettes in home runs with 3. Her fielding percentage was .914.

All Raiderettes Starters Recieve Votes For All-Seminole District Team

The A.C.H.S. Raiderettes were the only softball team to have each member of its starting team receive votes for ALL-DISTRICT TEAM.

Named to the first team was Annette Carter (Jr) who was also named Most Valuable Raiderette.

Making the second team were Debbie Smith (Jr.), Susan Handy (Soph.) and Karen Johnson (Soph.). Debbie batted .254 during the season with 22 runs, 15 hits and 8 RBI. She played third base. Susan, playing short stop, batted .373 with 21 runs, 25 hits and 35 RBI. She led the team in RBI. Karen played left field and batted .323 with 25 runs, 21 hits and 19 RBI.

Honorable mention goes to Susan Godsey, second base, .412 avg., 37 runs, 28 hits, 8 RBI; Vanessa Smith, center field, .359 avg., 25 runs, 23 hits, 22 RBI; Angie Richardson, right field, .302 avg., 21 runs, 16 hits, 11 RBI; Sherri Repass, catcher, .391 avg., 16 runs, 18 hits, 13 RBI and Johnna Belter, pitcher, .420 avg., 29 runs, 34 hits, 14 RBI. Belter won 14 games and lost 4 during the season.

3-M Copy Paper, Scotch Tape, Staplers, Ledger Sheets, Pencil Sharpeners, Index Cards, File Cabinets, File Folders and almost everything else for your office. The Times Virginian, Phone 352-8215.

CAMPBELL COUNTY METHODIST VOLLEYBALL LEAGUE

LEAGUE STANDINGS AS OF MAY 31, 1979z;

TEAMS	W	L
1. Jackson St.	25	2
2. Rustburg	22	5
3. Parkview	22	5
4. Centenary	19	8
5. Madison Heights	17	10
6. Main St.	15	12
7. Peakland	14	13
8. Trinity	8	19
9. Fairview	8	19
10. Chestn. Hill	7	20
11. Fort Hill	3	24
12. Forest United	2	25

Boosters Club Hosts Award Program at A.C.H.S.

Some three hundred parents, coaches and fans crowded into the A.C.H.S. cafeteria last Wednesday night for the annual Spring Sports Awards Night.

The event was hosted by the Athletic Boosters Club with members of the club cooking and serving the food.

Appomattox Mayor Ronnie Spiggle served as Master of Ceremonies and a warm welcome was extended by Buster Jackson, President of the Boosters Club.

Coaches of the various sports introduced the members of each team and presented letters and special awards to the deserving players. Coach Jerry Robinson introduced the golf team and was followed by Coach Stuart Justus, Boy's Tennis, Coach Lucy Harris, Girl's Tennis, Coach Mary Tolley, Softball, Coach Coty Dickerson, Baseball, Coach Ray Archer, Boy's Track, and Coach Kathy Riggins, Girl's Track.

Closing remarks were made by Mr. D. L. Armentrout, Principal at A.C.H.S.

F.R.C.C. Member-Guest Tor Tourney Set For June 16-17

The twelfth annual member-guest golf tournament at Falling River Country Club will be held Saturday and Sunday June 16 and 17.

More than forty teams have already registered for the thirty-six hole affair with a cut off set at sixty teams. Alternates will be accepted after the maximum sixty has been reached so members who plan to play should call the pro shop right away while you still have a choice of morning or afternoon play on Saturday.

After Saturday's qualifying round, teams will be divided into five flights and after adding Sunday's score, the first three places in each flight will be presented prizes of silverware.

Activities in addition to golf include a social hour beginning at 6:30 Saturday followed by a buffet at 7:30 and a dance at 9:00. The fee for this package of fun is $45.

Prizes will also be awarded for longest drives and closest-to-the-pin contests.

Register will close Thursday, June 14 with pairings and tees posted late Friday, June 15 at the club.

CAMPBELL COUNTY DEPARTMENT OF RECREATION MEN'S SOFTBALL LEAGUE CHURCH LEAGUE

EASTERN DIV.	W	L
1. College Hill	6	0
2. Leesville Road	6	2
3. Gladys Chargers	4	2
4. Penuel	4	2
5. New Chapel	5	3
6. Flat Creek	3	5
7. New Concord	1	6
8. Lynchburg Wesleyan	0	8

WESTERN DIVISION	W	L
1. Marsh Mem'l	7	1
2. The Baptist Center	7	1
3. Pleasant View	5	1
4. Timberlake	3	3
5. Beulah	3	3
6. Sandusky	3	5
7. Chestnut Hill	2	6
8. Covenant	1	6
9. Nazarenes	1	7

INDEPENDENT LEAGUE

EASTERN DIVISION	W	L
1. Snap on Tools	10	2
2. Allied C. Phar.	12	4
3. Yellow B. Indep.	12	4
4. Neighbor's Brothers	5	9
5. Super Star	5	11

WESTERN DIVISION	W	L
1. Preas Roofing	13	3
2. Timberlake A's	8	6
3. Wholesale Tire Co.	9	7
4. Brookville M'dl Fac.	4	10
5. Soul	1	13
6. Piedmont Airlines	2	12

PRICE IS NO OBJECT!

OUR USED CARS ARE GUARANTEED

1978 Chevrolet - Monte Carlo Landau - Black - Black Vinyl Top - Red Vinyl Bucket Seats - Air Conditioned - Rear Window Defogger - AM/FM Stereo W/Tape - Power Antenna - Rally Wheels - Only 13,200 Miles - Cruise Control

1978 Chevrolet - Monte Carlo Landau - Carmine - White Vinyl Top - White Vinyl Bucket Seats - Rally Wheels - Air Conditioned - AM/FM Stereo Radio

1978 Chevrolet - Caprice - 4 Door Sedan - Silver - Silver Vinyl Top - Blue Vinyl Seats - Cruise Control - AM/FM Stereo Radio - Tilt Steering Wheel - 12,100 Miles

1978 Chevrolet - Chevette - 4 Door - Green - Green Custom Vinyl Interior - Automatic Transmission - AM Radio - New Tires -

1977 Chevrolet - Monte Carlo Landau - Red - White Vinyl Roof - White Vinyl Interior - Tinted Glass - AM/FM Radio - Air Conditioned

1976 Chevrolet - Caprice Estate Station Wagon - Green - Buckskin Vinyl Interior - Automatic - Power Door Locks - AM/FM Radio - Luggage Rack - Power Tailgate

1975 Chevrolet - Malibu Station Wagon - Blue - Blue Vinyl Interior - Luggage Rack - AM Radio - Air Conditioned - Power Tailgate Release

1975 Ford - Pinto - Blue - White Top - Blue Vinyl Interior - Automatic Transmission - Tinted Glass - AM Radio

1977 Chevrolet - Caprice - 4 Door - Blue - Blue Vinyl Top - Blue Knit 50/50 Seats - Air Conditioned - AM/FM Radio - Power Windows - Power Door Locks - Tilt Steering Wheel - Cruise Control

1975 Chevrolet - Malibu - 4 Door Sedan - Blue - Blue Vinyl Roof - AM/FM Radio - Air Conditioned - Only 25,329 Miles

1978 Chevrolet - Fleetside Pickup - Brown/Tan - Camel Vinyl Interior - Scottsdale - 6½ Ft. Body - Automatic - Power Steering - Step Bumper - AM Radio - Gages

1978 Jeep - Wagoneer - Blue - Blue Vinyl Interior - Automatic - AM Radio - Power Steering - Power Brakes - Like New Tires

1977 Jeep - Wagoneer - Green - Beige Cloth Bucket Seats - Woodgrain Panel - Cruise Control - AM/FM Stereo Radio - Tilt Steering - Cruise Control - Rear Window Defogger - Power Tailgate Windows

1977 Chevrolet - 8 Ft. Fleetside - Blue & White - Blue Vinyl Seats - Automatic Transmission - AM Radio - Air Conditioner - Scottsdale - Step Bumper

1976 Chevrolet - 8 Ft. Fleetside - Blue & White - Blue Vinyl Interior - Scottsdale - AM Radio - Gages - Air Conditioned - Power Steering - Power Brakes

1976 Jeep - CJ-5 Blue - Blue Vinyl Top - Six Cylinder - AM Radio - Rear Seat - 3 Speed Trans.

Moses Motor Co.

MOSES STREET APPOMATTOX, VA.

DEALER LICENSE NUMBER 3

RCA FACTORY SPECIAL

LIST PRICE $359.95

Now Only $289.00

EC333W

AT THIS PRICE EVERYONE CAN HAVE HIS OWN RoomMate

This great XL-100 compact offers the sharpest, brightest small-screen color in RCA history. It features RCA's energy-efficient XtendedLife chassis, Automatic Fine Tuning (AFT), RCA's new AccuLine picture tube

HURRY—LIMITED TIME

RCA

Appomattox RADIO, TV & APPLIANCE APPOMATTOX: 352-7525 CONCORD: 993-2424 Whirlpool

HAPPINESS IS 4-H

By Frank H. Sweet
Extension Agent

The 4-H Teen Orientation Meeting is set for Wednesday, June 13, beginning at 10:00 a.m. at Holiday Lake 4-H Educational Center. All teen 4-H'ers, interested in developing their leadership abilities, are encouraged to try to participate in the workshop. Cost will be $5.00 for teens attending. This figure includes lunch and insurance for the day.

We hope to pool transportation at the Extension Office and depart for Camp by 8:20 a.m. If you have questions, give us a call. Teens who have expressed an interest should have received information about the workshop.

* * *

Over 20 4-H'ers are planning to attend the State 4-H Congress in Blacksburg June 18-22. This event is held annually to recognize outstanding 4-H'ers across the state.

* * *

4-H has recently entered the "world of jogging." A brand new 4-H jogging project has just been released and we should have some by mid-June. This project looks real good if you're already into jogging and are concerned about physical fitness.

* * *

We've received information about the District 4-H Horse Show to be held in Amherst on July 14. This information will be sent to 4-H'ers who we know are involved in riding activities. If you're interested, please let us know.

By the way, we have two excellent 4-H horse manuals that are available at thirty cents each. One is called "Horses and Horsemanship" and the other is "Horse Science." They are both available from our office.

* * *

Over thirty 4-H'ers received wildlife feed patch seed from the Virginia Game Commission. The seed, when planted, will provide wildlife habitat improvement.

* * *

The Appomattox 4-H Teen Leader Club will appear on Channel 7, WDBJ TV's Klassroom Kwiz program on Monday, June 25, at 7:30 p.m. Contestants will be Cheryl Walton, Philip Jacobs, and Laurie McLean. The show will be taped on Monday evening, June 11.

* * *

David Caldwell will leave Sunday for Lexington, Kentucky where he will be a delegate to the Kentucky State 4-H Week's program. David's trip is an award through his Achievement Record in 4-H Public Speaking.

* * *

ASCS TODAY

By Tom Conrad

USDA Proposes Grade Loan Rates For 1979-Crop Flue-Cured Tobacco

Grade loan rates for the 1979 crop of flue-cured tobacco will range from 70 cents to $1.67 per pound under a proposal announced May 21, 1979 by Ray Fitzgerald, Administrator of ASCS. The proposed rates reflect an average support of $1,193 per pound, 8.3 cents per pound above the 1978 level.

The deadline for receiving comments on the proposal is June 22.

Loan rates will be discounted 10 percent for any grade of the primings group (including first quality nondescript) which contain moderately more dirt or sand than normal. Tobacco containing excessive sand of dirt will be graded No-G (no grade).

As in the past, no loans will be available on any tobacco grade No-G, N2 (second quality nondescript(, W (doubtful keeping order), U (unsound). or scrap. Marketings of these grades, however, will be changed against the quotas for the farms on which they were produced.

The cooperative associations through which advances are made available will be authorized to deduct one cent per pound to apply against overhead costs.

Comments on the proposed loan rates should be submitted in writing to the Director, Price Support and Loan Division, USDA-ASCS, P.O. Box 2415, Washington, D.C. 20013. Comments will be available for public inspection during regular business hours in the office of the Director, Room 3741 of USDA's South building.

I remind farmers in the county that ASCS is asking all producers to certify to crop acreages again this year.

Participating in the Set-Aside Program you need to certify in order to remain in the program and be eligible for program benefits.

Tobacco producers need to certify acreage in order to be eligible for price support.

Farmers that are not in the Set-Aside Program or are not growing tobacco, but are growing grain are asked to certify so that ASCS records can be kept up to date.

Final reporting dates are: June 30 - Corn, set-aside, fire, flue and sun tobacco. July 15 - grain sorghum and soybeans.

Commodity Credit Corporation Interest Rate On Commodity Loans Increased 2 Percent - The annual interest rate on Commodity Credit Corporation (CCC) loans for 1979 crop commodities will be 9 precent.

The 7 percent rates remain in effect for 1978 crop loans until they are repaid.

The increased CCC interest rate reflects an increase to the CCC in the cost of money that it borrows from the U. S. Department of the Treasury.

First Baptist

Revival services will begin at the First Baptist Church this Sunday at 11:00 a.m. Rev. Johnson will deliver the morning sermon.

The afternoon service will begin at 2:00 p.m. Rev. Nealy will be the evangelist for the week. Prayer service at 7:30 p.m. Dinner will be served by the ladies of the church. The public is invited.

We hope the sick and shut in are improving.

• WHEEL ALIGNMENT

• WHEEL BALANCING

Lawson Ford, Inc.

Route 460

Appomattox, Virginia

Central Virginia's Largest Selection of PIANOS....... ORGANS....... Band Instruments, Guitars, Drums and Amps........

Open: Monday-Thursday 9-9 Friday & Saturday 9-5

ROBERTS PIANO CO.

239-0369

8505 Timberlake Rd. LYNCHBURG, VA.

APPOMATTOX COUNTY HIGH SCHOOL STUDENTS who visited government related agencies in the county were, 1st row, left to right, Teresa Campbell, Crystal Carter, Teresa Lettner, Jane Harding, Sabrina Richardson; second row, left to right, Valerie Spencer, Linda St. John, Lisa Moore, Laurie McLean, Susan George; and standing, left to right, Tommy Williams, Dana White, Ernie Chenault, Allen Smith, Marvin Glover, Roger Irving, Bill Goodrich, Jerry Hudson and Mike Hipps; and Rita Ferguson, far right.

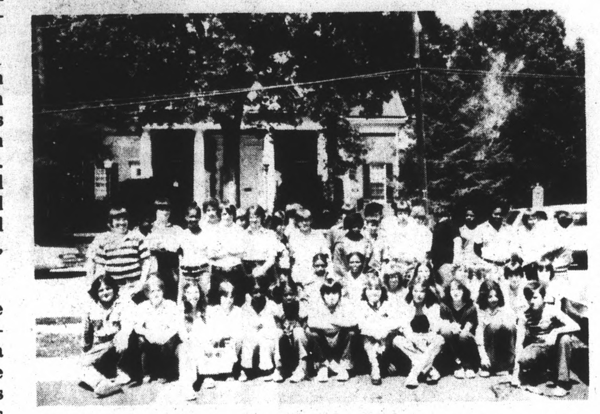

APPOMATTOX MIDDLE SCHOOL STUDENTS who visited government related agencies in the county were, sitting, left to right, Danny Cvrus, Ronald Thornhill, Debbie Davidson, Tammy Carter, Charlene Lewis, Rose Christian, Brenda Le Warne, Eve Thomas, Charlotte Moore, Carol Lukehart, Shelia Brinkley, Richard Woody; kneeling, left to right, Helen Williams, Janice Baker, Connie Clifton, Lisa Coleman, Susan Goggin, Sara Simpson, Bruce Carter; and standing, left to right, J. D. Simpson, Tary E. Ferguson, Todd Pickett, Sandra Watkins, Bobby Carter, Esther Saunders, Jack Williams, Lisa Reed, Kenneth Mayberry, Ricky Garrison, Antoine Morgan, Lisa Pannell, Tyree Lee and Duane Fillingame.

Students Practice Teaching & Visit Government Agencies in County

In the first "Year of the Child" activity planned in Appomattox County to recognize the abilities and needs of the county's youth and children, approximately 160 students from Appomattox County School and Middle School visited the county's elementary and primary schools and 23 government related agencies to share experiences with younger children and adults. Students visiting the lower schools participated in teaching activities which included art, music, physical education, foreign languages and reading and helped or observed regular classroom teachers. Students visiting government agencies experienced such diverse activities as traffic court, a polygraph test, a prospective teacher's interview, and in some cases students assisted or assumed the roles of their adult counterparts.

A very special thanks is given to all those students, school personnel, government employees and all others who gave of their time and efforts (on very short notice) to make this day and these experiences successful! Many students and adults have requested that this activity be expanded and become an annual event.

The next suggested IYC activity is recognition of our children's abilities and needs through involving them in Sunday School and church services on Sunday June 10, the day proclaimed in Virginia by Gov. Dalton as **Children's Day** or on some other Sunday that best suits each church's schedule. Dr. William Trimyer has sent a letter to county churches regarding this activity and church leaders are encouraged to make plans for carrying out programs in each church.

Oakville

Mr. and Mrs. Alonza Martin of Lynchburg spent the week end with Mrs. Marshall Martin.

Mr. and Mrs. Charlie Page of Petersburg, Virginia spent the week end with Mr. and Mrs. Ray Page.

Mr. and Mrs. Earl Wilkerson, Mr. and Mrs. Charlie Page, Mr. and Mrs. Lathan Page were dinner guests in this home Sunday.

Mr. and Mrs. Alonza Martin, and Mrs. Marshall were supper guests in the home of Mr. and Mrs. Ray Page Sunday. Mrs. Riley Megginson who has a back condition seems to be improving slowly.

Mr. Wayne Irby seems slightly improved but still unable to work.

Mr. Lathan Harvey is home from the hospital and recuperating nicely.

Approximately 130 people attended the festive occasion of Golden Wedding Anniversary for Mr. and Mrs. Clark Moore Sunday.

The "Torch Group" of U.M.W. of Trinity Methodist Church gave a dinner for senior citizens Saturday night. Those attending from this area were Mrs. O. W. Martin, Sr., Mr. and Mrs. "Bob" Martin, Mrs. Alise Drinkard and Rev. and Mrs. Becker.

Willie N. Fleshman

RECEIVES SCHOLARSHIP

The M. W. PrinceHall of Virginia proudly announces Willis N. Fleshman as the recipient of the C. V. Wilson Memorial Scholarship. The scholarship, totaling $1300.00 was given to Willis on the basis on leadership and academic achievement.

Willis is an active senior at Appomattox County High School who plans to attend Ferrum College in the fall and later the University of Virginia. He plans to major in both Spanish and French.

Congratulations, Willis.

OFFICE SUPPLIES

File Folders
Legal Pads
Pens
Pencils
Envelopes
Clip Boards
...o Paper
Paper
A... r The Office

Th... Virginian
...urt St.
Appomattox, Va.

American Federal continues to pay you the highest interest rates possible on 6 Month Certificates.

Annual Interest Rate for 6-month certificates.	9.425%

American Federal's 6-month certificates are available with a $10,000 minimum deposit. Rates on these certificates change weekly. So get the latest rate by calling 352-7168.

Substantial interest penalty for early withdrawal. Federal regulations prohibit compounding of interest during the term on 6-month money market certificates.

For all the good times to come.

AMERICAN FEDERAL SAVINGS & LOAN ASSOCIATION

Triangle Plaza Shopping Center
Appomattox, Va.

Michael Weiss
Phone 352-7168

FSLIC

Going Out Of Business

SALE

Superior Trees Nursery Will Close June 30.

Everything On SALE At Large Savings

OPEN 9 A.M. - 6 P.M. Monday - Saturday Until 30th Of June

SUPERIOR TREES NURSERY & GREENHOUSE

Appomattox, Va. Highway 26 Phone: 352-7624

PULLING CONTEST

SPONSORED BY AYFTP

4-W DRIVE

SUNDAY, JUNE 10, 1979
STARTING TIME - 2:00 PM
REGISTRATION - 11 - 1 PM

CLASSES: Street Stock 4500, 5500 & 6500
Modified Stock 5500 & 6500
Super Stock 5500 & 6500
(All Class Entries Must Be Registered By 1 PM)

ENTRY FEE: $5 PER CLASS

RIGHT RESERVED TO CREATE OR ELIMINATE CLASSES
PULLING CONTESTS WILL BE CONDUCTED USING AYFTP RULES

PURSE-1st $75 & Trophy, 2nd $50, 3rd $35, 4th $20, 5th $10
LOCATION: 1 Mile East of Appomattox, Virginia, On Route 24
GENERAL ADMISSION: $3.50 Per Person; Age 6-10, $1; Under 6, Free
FOR MORE INFORMATION: Call 352-7148 Weekdays Til 5:00 PM Or 352-8639 After 5:00 PM and Weekends

WRITE: APPOMATTOX YOUNG FARMERS TRACTOR PULLERS, INC.
P. O. BOX 937 — APPOMATTOX, VA. 24522

COME TO VACATION BIBLE SCHOOL

DATE: June 18-22, 1979 TIME: 7:00-8:00 p.m.

PLACE: PROVIDENCE BAPTIST CHURCH, RED HOUSE, VIRGINIA

JUN